





Appendix 10	
Mandatory Disclosure	
	Mandatory Disclosure updated on 12-12-2024
<b>10.1</b>	<b>AICTE File No.</b> F.No. South-West/1-43655458510/2024/EOA
	Date & Period of last approval 23-03-2024
<b>10.2</b>	<b>Name of the Institution</b> Bapuji Academy of Management & Research
	Address of the Institution Lake View Campus, S S Layout, Davangere 577004 KARNATAKA
	Location map of the Institution
	
	City & Pin Code DAVANGERE 577004
	State / UT KARNATAKA
	Longitude & Latitude Longitude 75°53'55.23"E Latitude 14°27'9.57"N
	Phone number with STD code 08192 223347
	FAX number with STD code 08192 220987
	Office hours at the Institution 9.00 AM to 1.00 PM; 2.30PM to 5.30PM
	Academic hours at the Institution 9.00 AM to 1.30 PM; 2.30PM to 5.30PM
	Email <a href="mailto:bapujiacademy@yahoo.com">bapujiacademy@yahoo.com</a>
	Website <a href="http://www.bapujiamr.org">www.bapujiamr.org</a>
	Nearest Railway Station(dist in Km) DAVANGERE 5KM
	Nearest Airport (dist in Km) HUBLI
<b>10.3</b>	<b>Type of Institution Govt /Govt aided /University Dept /Deemed Univ /Private-Self Financed</b> Private-Self Financed
	Category (1) of the Institution -
	Category (2) of the Institution Co-Ed
<b>10.4</b>	<b>Name of the organization running the Institution</b> Bapuji Educational Association (Regd.)
	Type of the organization Society
	Address of the organization Bapuji Educational Association (Regd.) 2 <sup>nd</sup> Main, P. J. Extension Davangere 577004
	Registered with The Registrar Of Societies Under Mysore Societies Registration Act No. III Of 1904
	Registration date 23/07/1958
	Website of the organization <a href="http://www.bapujidvg.org">www.bapujidvg.org</a>
<b>10.5</b>	<b>Name of the affiliating University</b> Davangere University, Davangere

	Address	Shivagangothri, Tolahunse, Davangere 577 002		
	Website	<a href="http://www.davangereuniversity.ac.in">www.davangereuniversity.ac.in</a>		
	Latest affiliation period	2024-25		
<b>10.6</b>	<b>Name of Principal / Director</b>	Dr. Prakash S Alalageri		
	Exact Designation	Principal		
	Phone number with STD code	08192 223347		
	FAX number with STD code	08192 220987		
	Email	<a href="mailto:prakashalalageri@gmail.com">prakashalalageri@gmail.com</a>		
	Highest Degree	PhD		
	Field of specialization	MKTG.		
<b>10.7</b>	<b>Governing Board Members Give details of all members with their educational qualifications and other credentials</b>	<b>Attachment -1</b>		
	Frequency of meetings & date of last meeting	yearly	13.07.2024	
<b>10.8</b>	<b>Academic Advisory Body</b>			
	Frequency of meetings & date of last meeting	yearly	13.07.2024	
<b>10.9</b>	<b>Organizational Chart</b>	<b>Attachment -2</b>		
<b>10.10</b>	<b>Student feedback mechanism on Institutional Governance/faculty performance</b>	<b>Attachment -3</b>		
<b>10.11</b>	<b>Grievance redressal mechanism for faculty, staff and students</b>	Feedback and Implementation		
<b>10.12</b>	<b>Name of the Department*</b>	MBA		
	Course	MBA		
	Level	PG		
	1 <sup>st</sup> Year of approval by the Council	2008		
	Year wise Sanctioned Intake	2024-25 60	2023-24 60	2022-23 60
	Year wise Actual Admissions	2024-25 60	2023-24 60	2022-23 60
	Cut off marks – General quota	2024-25 50	2023-24 50	2022-23 50
	% Students passed with Distinction	2024-25 -	2023-24 -	2022-23 -
	% Students passed with First Class	2024-25 80	2023-24 53.9	2022-23 39.39
	Students Placed	2024-25 31	2023-24 33	2022-23 23
	Average Pay package, Rs./Year	2024-25 4 LPA	2023-24 4 LPA	2022-23 5 LPA
	Students opted for Higher Studies	2024-25 -	2023-24 -	2022-23 -
	Accreditation Status of the course	Not yet		
	Doctoral Courses	NO		
	Foreign Collaborations, if any	NO		
	Professional Society Memberships	NO		

	Professional activities	FDP, SEMINARS,WORKSHOPS		
	Consultancy activities	-		
	Grants fetched	NIL		
	Departmental Achievements	-		
	Distinguished Alumni	-		
<b>10.13</b>	<b>Name of Teaching Staff*</b>	<b>Dr. Prakash S Alageri</b>		
	Photo			
	Designation	Principal		
	Date of Birth	06/05/1971		
	Unique ID	1-483570363		
	Department	MBA		
	Date of Joining the Institution	01/07/2024		
	Qualifications with Class/Grade	UG <b>BE</b>	PG <b>MBA</b>	PhD <b>Ph.D</b>
	Total Experience in Years	Teaching <b>18</b>	Industry <b>08</b>	Research <b>11</b>
	Papers Published	National <b>12</b>	International <b>02</b>	
	Papers Presented in Conferences	National --	International --	
	PhD Guide? Give field & University	Field --	University --	
	PhDs / Projects Guided	PhDs/Projects at Masters level 0/275		
	Books Published / IPRs/ Patents	--		
	Professional Memberships	--		
	Consultancy Activities	--		
	Awards	--		
	Grants fetched	--		
	Interaction with Professional Institutions	--		

Name of Teaching Staff*	<b>Dr. Swamy Tribhuvananda H V</b>		
Photo			
Designation	DIRECTOR		
Date of Birth	04/07/1975		
Unique ID	1-4362238385		
Department	MBA		
Date of Joining the Institution	1/4/2022		
Qualifications with Class/Grade	UG <b>B.Sc</b>	PG <b>MBA</b>	PhD <b>Phd</b>
Total Experience in Years	Teaching <b>25</b>	Industry <b>00</b>	Research <b>10</b>
Papers Published	National <b>03</b>	International <b>07</b>	
Papers Presented in Conferences	National <b>32</b>	International <b>10</b>	
PhD Guide? Give field & University	Field --	University --	
PhDs / Projects Guided	PhDs/Projects at Masters level <b>0/130</b>		
Books Published / IPRs/ Patents	--		
Professional Memberships	--		
Consultancy Activities	--		
Awards	--		
Grants fetched	--		
Interaction with Professional Institutions	--		

	Name of Teaching Staff*	<b>Ms. Sahana C Y</b>		
	Photo			
	Designation	Asst. Professor		
	Date of Birth	15/06/1995		
	Unique ID	1-7345610109		
	Department	MBA		
	Date of Joining the Institution	16/01/2020		
	Qualifications with Class/Grade	UG	PG	PhD
		<b>BE (CS)</b>	<b>MBA</b>	--
	Total Experience in Years	Teaching	Industry	Research
		05	1.5	--
	Papers Published	National	International	
		--	01	
	Papers Presented in Conferences	National	International	
		--	--	
	PhD Guide? Give field & University	Field	University	
		--	--	
	PhDs / Projects Guided	PhDs/Projects at Masters level		
		<b>0/20</b>		
	Books Published / IPRs/ Patents	--		
	Professional Memberships	--		
	Consultancy Activities	--		
	Awards	--		
	Grants fetched	--		
	Interaction with Professional Institutions	--		
		--		

	Name of Teaching Staff*	<b>Mr. Subramannyya R</b>		
	Photo			
	Designation	Asst. Professor		
	Date of Birth	21/01/1997		
	Unique ID	1-11341192421		
	Department	MBA		
	Date of Joining the Institution	18/04/2022		
	Qualifications with Class/Grade	UG	PG	PhD
		<b>BCOM</b>	<b>MBA</b>	--
	Total Experience in Years	Teaching	Industry	Research
		03	1.5	--
	Papers Published	National	International	
		--	--	
	Papers Presented in Conferences	National	International	
		--	--	
	PhD Guide? Give field & University	Field	University	
		--	--	
	PhDs / Projects Guided	PhDs/Projects at Masters level		
		<b>0/60</b>		
	Books Published / IPRs/ Patents	--		
	Professional Memberships	--		
	Consultancy Activities	--		
	Awards	--		
	Grants fetched	--		
	Interaction with Professional Institutions	--		
		--		

	Name of Teaching Staff*	<b>Mrs. Usha H S</b>		
	Photo			
	Designation	Asst. Professor		
	Date of Birth	09/04/1997		
	Unique ID	1-43549012555		
	Department	MBA		
	Date of Joining the Institution	16/02/2020		
	Qualifications with Class/Grade	UG	PG	PhD
		<b>BE</b>	<b>MBA</b>	--
	Total Experience in Years	Teaching	Industry	Research
		2	2	--
	Papers Published	National	International	
		--	--	
	Papers Presented in Conferences	National	International	
		--	--	
	PhD Guide? Give field & University	Field	University	
		--	--	
	PhDs / Projects Guided	PhDs/Projects at Masters level		
		<b>0/20</b>		
	Books Published / IPRs/ Patents	--		
	Professional Memberships	--		
	Consultancy Activities	--		
	Awards	--		
	Grants fetched	--		
	Interaction with Professional Institutions	--		
		--		

	Name of Teaching Staff*	<b>Mr. Akshay K Holur</b>		
	Photo			
	Designation	Asst. Professor		
	Date of Birth	04/07/1995		
	Unique ID	1-43698472932		
	Department	MBA		
	Date of Joining the Institution	01/07/2024		
	Qualifications with Class/Grade	UG	PG	PhD
		<b>BE</b>	<b>MBA</b>	--
	Total Experience in Years	Teaching	Industry	Research
		2	3	--
	Papers Published	National	International	
		--	--	
	Papers Presented in Conferences	National	International	
		--	--	
	PhD Guide? Give field & University	Field	University	
		--	--	
	PhDs / Projects Guided	PhDs/Projects at Masters level		
		<b>0/20</b>		
	Books Published / IPRs/ Patents	--		
	Professional Memberships	--		
	Consultancy Activities	--		
	Awards	--		
	Grants fetched	--		
	Interaction with Professional Institutions	--		



	Name of Teaching Staff*	<b>Mrs. RAJASHREE C</b>		
	Photo			
	Designation	Asst. Professor		
	Date of Birth	12/08/1985		
	Unique ID	1-44728488335		
	Department	MBA		
	Date of Joining the Institution	04/12/2024		
	Qualifications with Class/Grade	UG	PG	PhD
		<b>BCOM</b>	<b>MBA</b>	--
	Total Experience in Years	Teaching	Industry	Research
		05	0	--
	Papers Published	National	International	
		--	--	
	Papers Presented in Conferences	National	International	
		--	--	
	PhD Guide? Give field & University	Field	University	
		--	--	
	PhDs / Projects Guided	PhDs/Projects at Masters level		
		-		
	Books Published / IPRs/ Patents	--		
	Professional Memberships	--		
	Consultancy Activities	--		
	Awards	--		
	Grants fetched	--		
	Interaction with Professional Institutions	--	--	

<b>10.14</b>	<b>Admission quota</b>		
	Entrance test / admission criteria	PGCET & KMAT	
	Cut off / last candidate admitted	2024-25 50%	2023-24 50%
	Fees in rupees	2024-25 69310	2023-24 66310
	Number of Fee Waivers offered	2024-25 -	2023-24 -
	Admission Calendar	August	-
	PIO quota	No	
<b>10.15</b>	<b>Infrastructural information</b>		
	Classroom/Tutorial Room facilities		
	Laboratory details		
	Computer Centre facilities		

<p>Library facilities</p>	
<p>Auditorium / Seminar Halls / Amphitheatre</p>	
<p>Cafeteria</p>	
<p>Indoor Sports facilities</p>	

	Outdoor Sports facilities	
	Gymnasium facilities	
10.16	Boys Hostel	
	Girls Hostel	



	Medical & other Facilities at Hostel	
<b>10.17</b>	<b>Academic Sessions</b>	
	Examination system,	Semester
	Period of declaration of results	Within 1 month of the semester exams
<b>10.18</b>	<b>Counseling / Mentoring</b>	
	Career Counseling	Yes
	Medical facilities	Yes
	Student Insurance	Yes
<b>10.19</b>	<b>Students Activity Body</b>	Yes
	Cultural activities	Yes
	Sports activities	Yes
	Literary activities	Yes
	Magazine / Newsletter	Yes
	Technical activities / Tech Fest	Yes
	Industrial Visits / Tours	Yes
	Alumni activities	Yes
<b>10.20</b>	<b>Name of the Information Officer for RTI</b>	Dr. Prakash S Alageri
	Designation	Principal
	Phone number with STD code	08192 223347
	FAX number with STD code	08192 220987
	Email	<a href="mailto:prakashalalageri@gmail.com">prakashalalageri@gmail.com</a>

CAY=Current Academic Year

\*Repeat this template for each department / staff.

#Repeat this template for additional quota, if any.

^Add photographs

**ATTACHMENT -1**

**Bapuji Educational Association (R)  
GOVERNING BOARD MEMBERS**

<b>Sl No</b>	<b>Name</b>	<b>Designation</b>	<b>Land line number</b>	<b>Mobile Number</b>
1	SHAMANUR SHIVASHANKARAPPA	Honorary Secretary	250659, 251302	9844097399
2	A S VEERANNA	Member	257451	9845741670
3	S S MALLIKARJUN	Member	250659, 251302	9980133999
4	A S NIRANJAN	Member	251302	9844005544
5	K A GIRIJAMMA	Member	270433	8192270433
6	PRABHA MALLIKARJUN	Member	276617, 225458	9844095353
7	SAMPANNA MUTHALIK	Member	251302	9844065105

## ATTACHMENT 2

### Organizational Chart

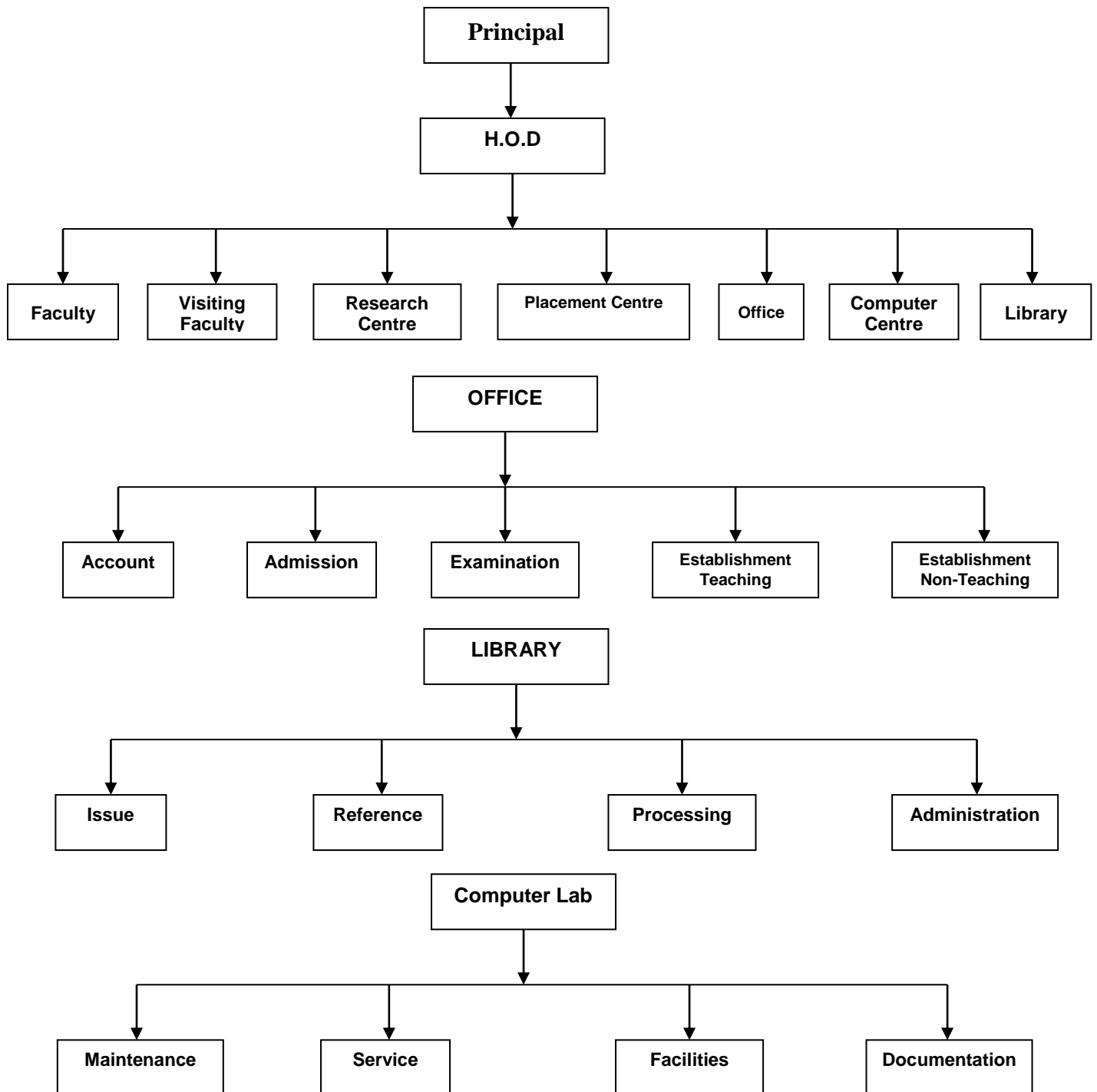

- **Nature and Extent of involvement of faculty and students in academic affairs / improvement.**
  - **Through case studies, presentations, seminars, periodical counseling by the faculty. Faculty accompany the students during the Industrial Tour.**



Bapuji Educational association (regd.)  
**BAPUJI ACADEMY OF MANAGEMENT AND RESEARCH**  
 (Affiliated to DU and Approved by AICTE, New Delhi)  
 Lake View Campus, S .S. Layout, Davangere 577 004

**BAPUJI**  
**B-Schools**  
 DAVANGERE

FACULTY FEEDBACK								
I - SEMESTER - YEAR - 2018 - 20								
SL. NO	PARAMETERS	101 - HC	102 - HC	103 - HC	104 - HC	105 - HC	106 - HC	107 - HC
1	<b>Subject Knowledge:</b> Has good knowledge of the subject and constantly updates							
2	<b>Feedback:</b> Is open to feedback and encourages feedback							
3	<b>Integrity and Accountability :</b> Is dependable and delivers on promises							
4	<b>Interpersonal skills:</b> Behaves in professional manner and maintains effective collaboration and trust.							
5	<b>Communication skills :</b> Writes, speaks and presents clearly and effectively							
6	<b>Adaptability &amp; Flexibility :</b> Is open to new ideas and willing to act upon new information							
7	<b>Punctuality :</b> Maintains and respects time schedules							
8	<b>Initiative:</b> Addresses issues and opportunities for the development of students							
9	<b>Quality of work and Productivity:</b> Demonstrates accuracy, thoroughness and effectiveness to facilitate learning							
10	<b>Leadership &amp; Governance :</b> Encourages and nurtures talent among the students.							

**Rate on a scale of 1 - 5**

- 1 - Strongly disagree
- 2 - Disagree
- 3 - Neutral
- 4 - Agree
- 5 - Strongly agree

101HC	Management Principles and Practices
102HC	Accounting for Managers
103HC	Business Communication
104HC	Quantitative Techniques
105HC	Organizational Behaviour
106HC	Managerial Economics
107HC	Production and Operations Management





**FACULTY FEEDBACK**

**III - SEMESTER - YEAR - 2017-19**

SL. NO	PARAMETERS	301 - HC	302 - HC	303 - HC	304 SC - MM	304 SC - FM	304 SC - HRM	305 SC - MM	305 SC - FM	305 SC - HRM	306 SC - MM	306 SC - FM	306 SC - HRM	ELECTIVE
1	<b>Subject Knowledge:</b> Has good knowledge of the subject and constantly updates													
2	<b>Feedback:</b> Is open to feedback and encourages feedback													
3	<b>Integrity and Accountability :</b> Is dependable and delivers on promises													
4	<b>Interpersonal skills:</b> Behaves in professional manner and maintains effective collaboration and trust													
5	<b>Communication skills :</b> Writes, speaks and presents clearly and effectively													
6	<b>Adaptability &amp; Flexibility :</b> Is open to new ideas and willing to act upon new													
7	<b>Punctuality :</b> Maintains and respects time schedules													
8	<b>Initiative:</b> Addresses issues and opportunities for the development of													
9	<b>Quality of work and Productivity:</b> Demonstrates accuracy, thoroughness and effectiveness to facilitate learning													
10	<b>Leadership &amp; Governance :</b> Encourages and nurtures talent among the students.													
	<b>Rate on a scale of 1 - 5</b>			301HC	Entrepreneurship Development & MSME					305 SC MM	Sales & Retail Management			
	1 - Strongly disagree			302HC	Project Management					305 SC FM	Financial Services			
	2 - Disagree			303HC	Business Ethics & Corporate Governance					305 SC HRM	Industrial Relations & Legal Framework			
	3 - Neutral			304 SC MM	Consumer Behavior					306 SC MM	Advertising and Brand Management			
	4 - Agree			304 SC FM	Working Capital Management					306 SC FM	Security Analysis and Portfolio Management			
	5 - Strongly agree			304 SC HRM	HR Planning & Performance Management					306 SC HRM	Employee Training and Development			
														Elective: Marketing Skills